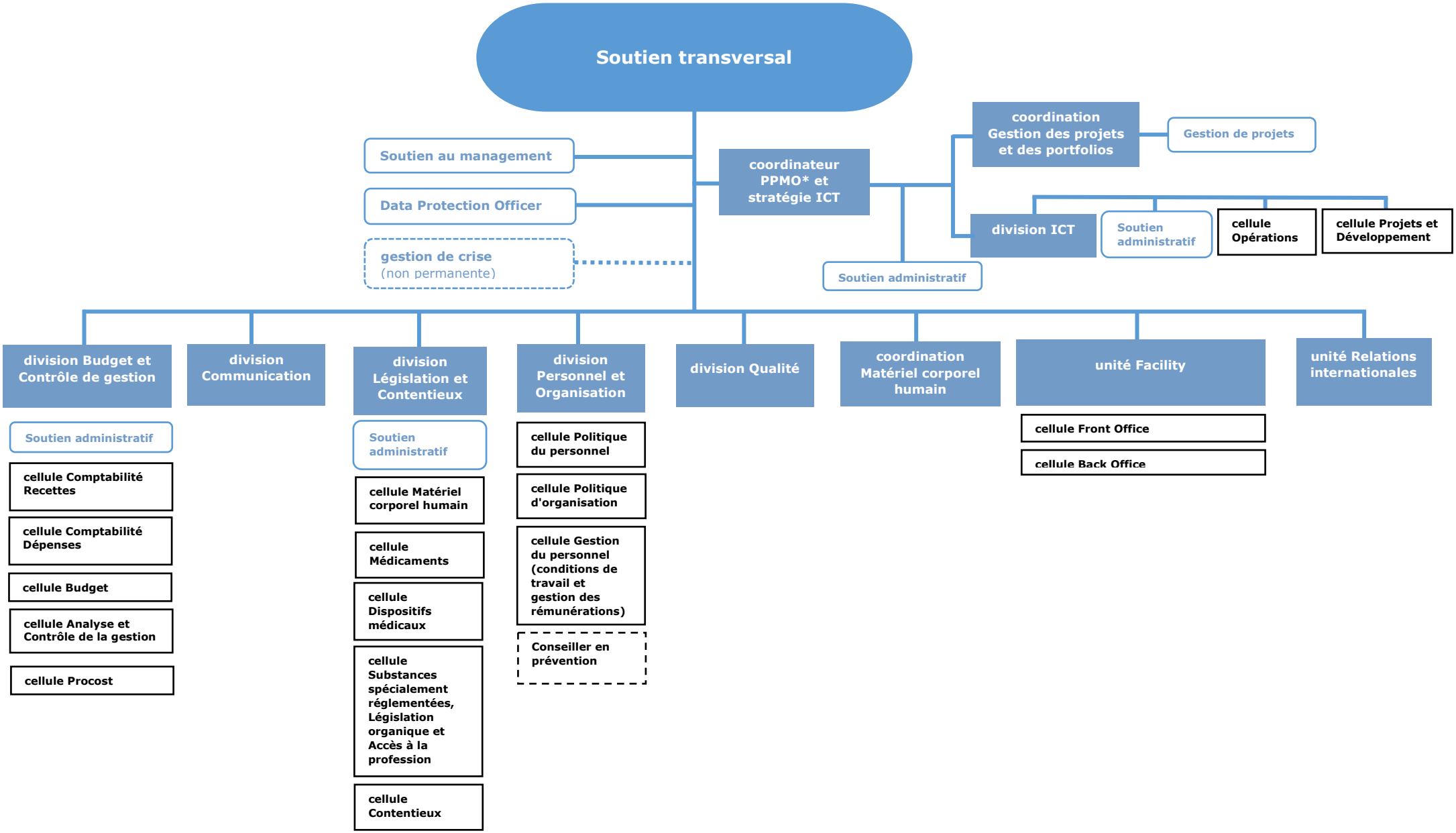

16.09.2018

*PPMO = Gestion des projets et des portfolios